

# PART OF THE SOUTHEAST QUARTER OF SECTION 2, TOWNSHIP 20 NORTH, RANGE 17 EAST, W.M.

**LEGAL DESCRIPTIONS**

ORIGINAL PARCELS - DESCRIBED IN DEEDS RECORDED UNDER AFN 201306040030 & AFN 561044 AND A PTN. OF AFN 200505270044

**NEW DESCRIPTIONS**

**PARCEL 1**

PARCEL 1 OF THAT CERTAIN SURVEY RECORDED MAY 1, 2018, IN BOOK 41 OF SURVEYS AT PAGE 128 UNDER AUDITOR'S FILE NO. 201805010034, RECORDS OF KITTITAS COUNTY, WASHINGTON; BEING A PORTION OF THE SOUTHEAST QUARTER OF SECTION 2, TOWNSHIP 20 NORTH, RANGE 17 EAST, W.M., IN THE COUNTY OF KITTITAS, STATE OF WASHINGTON.

**PARCEL 2**

PARCEL 2 OF THAT CERTAIN SURVEY RECORDED MAY 1, 2018, IN BOOK 41 OF SURVEYS AT PAGE 128 UNDER AUDITOR'S FILE NO. 201805010034, RECORDS OF KITTITAS COUNTY, WASHINGTON; BEING A PORTION OF THE SOUTHEAST QUARTER OF SECTION 2, TOWNSHIP 20 NORTH, RANGE 17 EAST, W.M., IN THE COUNTY OF KITTITAS, STATE OF WASHINGTON.

**LEGEND**

- SET 5/8" REBAR W/ CAP
- "CRUSE 36815"
- FOUND AS NOTED
- FENCE
- ( ) RECORD INFORMATION

**GRAPHIC SCALE**

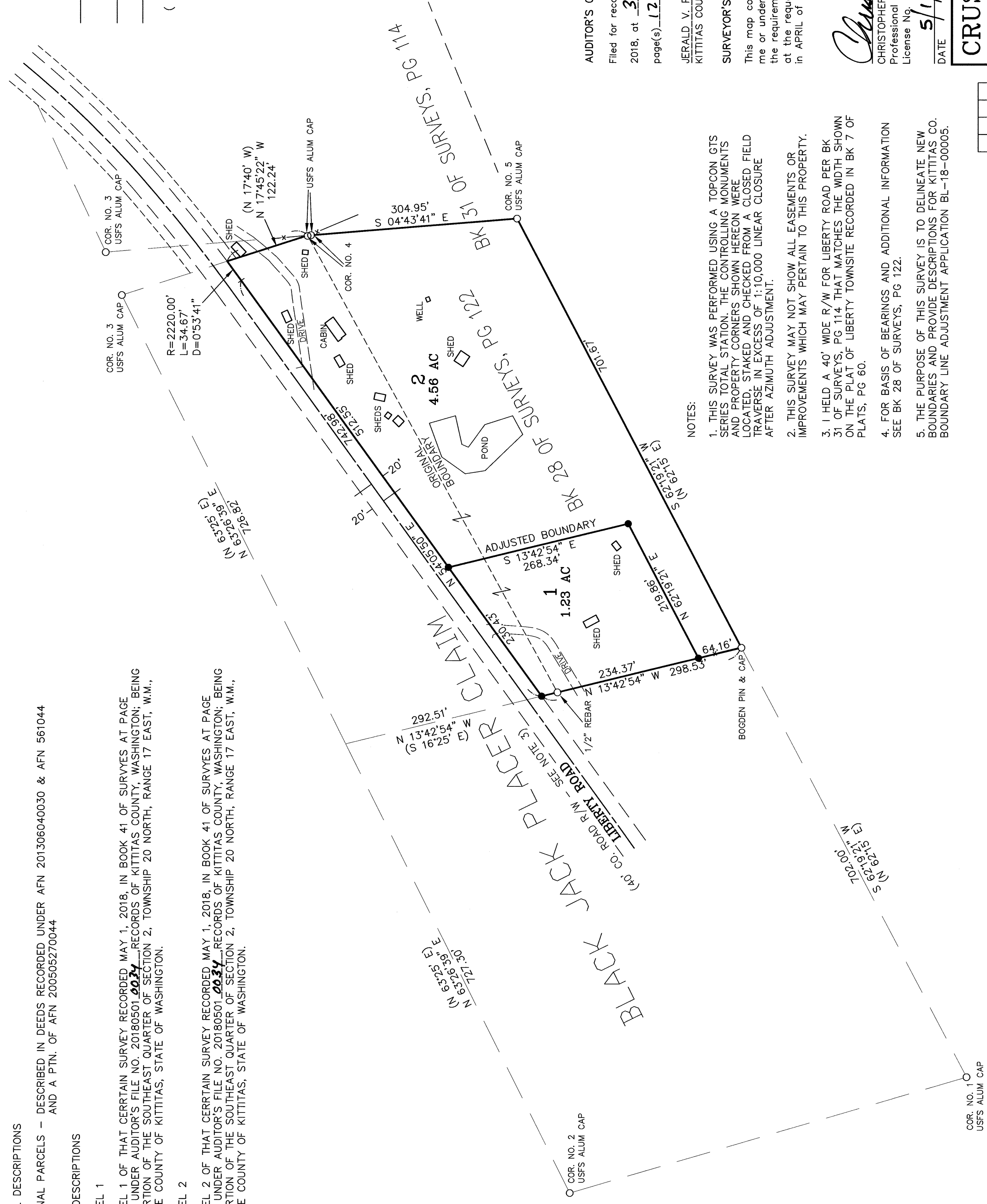
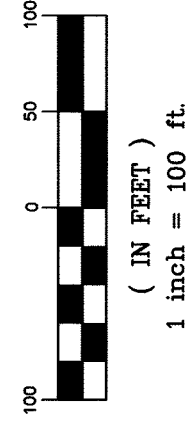

**NOTES:**

1. THIS SURVEY WAS PERFORMED USING A TOPCON GTS SERIES TOTAL STATION. THE CONTROLLING MONUMENTS AND PROPERTY CORNERS SHOWN HEREON WERE LOCATED, STAKED AND CHECKED FROM A CLOSED FIELD TRAVERSE IN EXCESS OF 1:10,000 LINEAR CLOSURE AFTER AZIMUTH ADJUSTMENT.
2. THIS SURVEY MAY NOT SHOW ALL EASEMENTS OR IMPROVEMENTS WHICH MAY PERTAIN TO THIS PROPERTY.
3. I HELD A 40' WIDE R/W FOR LIBERTY ROAD PER BK 31 OF SURVEYS, PG 114, THAT MATCHES THE WIDTH SHOWN ON THE PLAT OF LIBERTY TOWNSITE RECORDED IN BK 7 OF PLATS, PG 60.
4. FOR BASIS OF BEARINGS AND ADDITIONAL INFORMATION SEE BK 28 OF SURVEYS, PG 122.
5. THE PURPOSE OF THIS SURVEY IS TO DELINEATE NEW BOUNDARIES AND PROVIDE DESCRIPTIONS FOR KITTITAS CO. BOUNDARY LINE ADJUSTMENT APPLICATION BL-18-00005.

**AUDITOR'S CERTIFICATE**

Filed for record this 1ST day of MAY, 2018, at 3:17 P.M., in Book 41 of Surveys at page(s) 128 at the request of Cruse & Associates.

JERALD V. PETTIT BY: *[Signature]*  
 KITTITAS COUNTY AUDITOR

**SURVEYOR'S CERTIFICATE**

This map correctly represents a survey made by me or under my direction in conformance with the requirements of the Survey Recording Act at the request of ALICE FULLETON in APRIL of 2018.

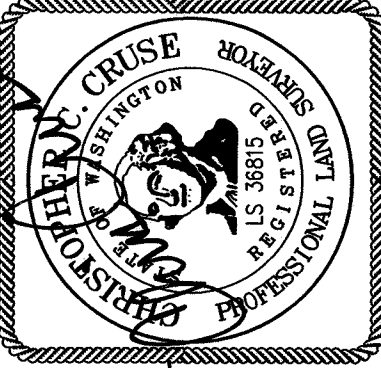

*[Signature]*  
 CHRISTOPHER C. CRUSE  
 Professional Land Surveyor  
 License No. 36815

DATE 5/1/2018

**CRUSE & ASSOCIATES**  
 PROFESSIONAL LAND SURVEYORS  
 217 East Fourth Street P.O. Box 959  
 Ellensburg, WA 98926 (509) 962-8242  
**FULLETON PROPERTY**

		X	X		
		X	X		